# Livingston High School Junior Book Awards June 6, 2023

# Bowdoin College Book Award - Sylvie Friedman

# Brandeis University Book Award - Alisa Gluhovsky

# Brown University Book Award - Zack Ledesma

# Bryn Mawr College Book Award - Hafsa Ahmed

# Chatham University Book Award - Sophia Wu

# College of the Atlantic Book Award - Katie Li

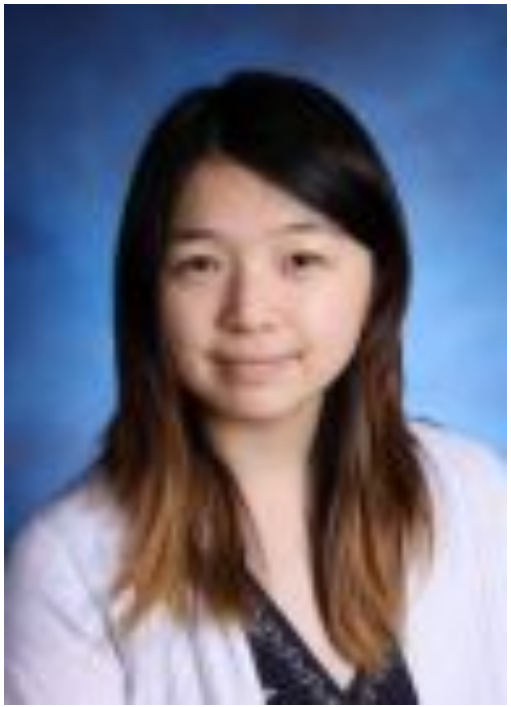

# College of William & Mary Book Award - Caitlin Hernandez

# Columbia University Book Award - William Wang

# Cornell University Book Award - Anlin Wei

# Dartmouth College Book Award - Yitao Wang

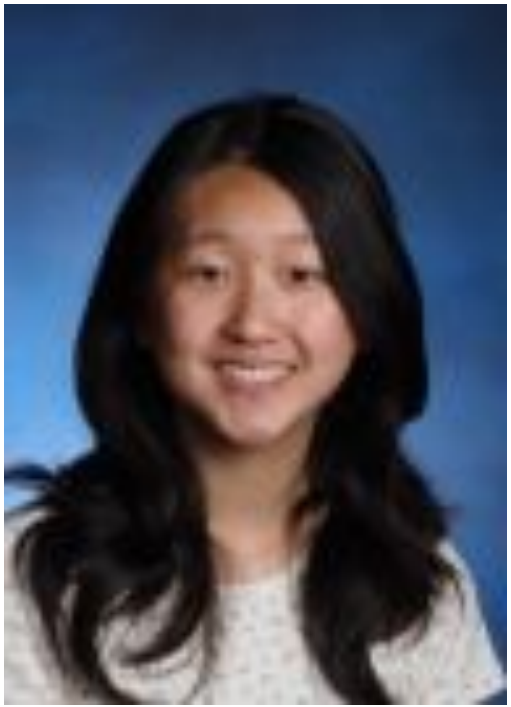

# Haverford College Book Award - Cade Hwang

# High Point University Book Award - Alan Hu

# Hollins University Book Award - Chenxi Wang

HOLLINS UNIVERSITY
1842
LEVAVI OCULOS

# Johns Hopkins University Book Award - Jake Ferrans

# Lasell University Book Award - Emma Wang

# Sacred Heart University Book Award - Raquel Silva

# Saint Anselm College Book Award - Jonathan Hong

# St. John's College Book Award - Advaith Pillai

# St. Lawrence University Book Award - Sophie Kim

# Saint Michael's College Book Award - Jessica Aldana

# Saint Michael's College Book Award - Jessica Su

GOODNESS DISCIPLINE KNOWLEDGE

# Smith College Book Award - Gillian Weiss

# Suffolk University Book Award - Rebecca Liu

# Tulane University Book Award - Brandon Yeung

# University of Pennsylvania Book Award - MK Peloquin

# University of Vermont Book Award - Daisy Yao

# University of Virginia Book Award - Dasara Kurti

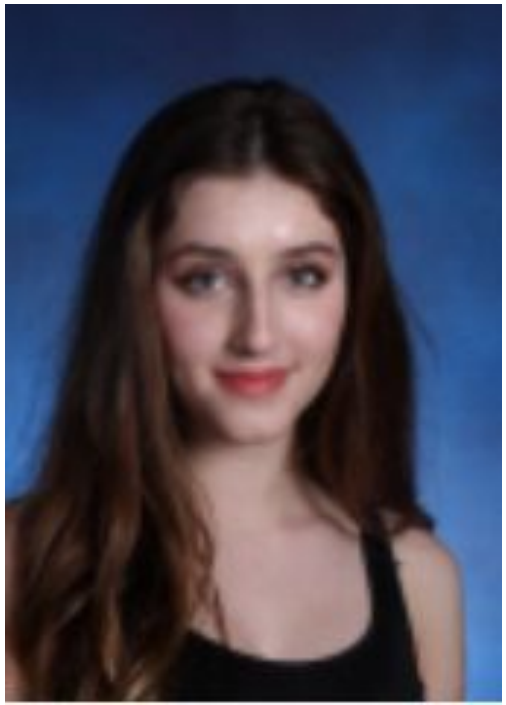

# Wesleyan University Book Award - Dylan Tovitz

# Western New England Univ. Book Award - Taylor Dannis

# Williams College Book Award - Nathan Zhang

# Worcester Polytechnic Institute Book Award - Rishabh Sinha

# Congratulations, Lancers!